FRANK KEANE
CUSTOMER DRIVEN SINCE '67

2026 BMW X1

€60,950

BMW X1 xDrive25e M Sport 1.5l Automatic





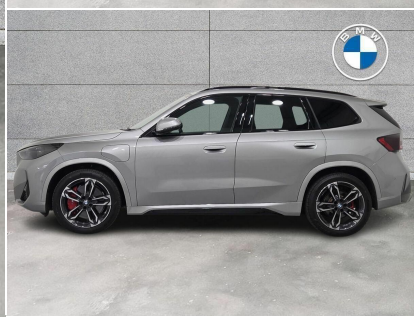

Registered	Mileage	Engine Size	Fuel Type	Transmission	Fuel Consumption
2026	2,000 km	1.5 l	Petrol Plug-in Hybrid	Automatic	N/A

Features

- 19" M Lt/Aly wheels Double-spoke style 8
- M Sport Brakes with Red Calipers
- BMW Individual Lights Shadow Line
- M Sport Seat Belts
- Rear-view Mirror with Auto dimming
- Sun Protection Glass
- Storage for wireless charging
- M Sport Spoiler
- Indv. high-gloss shadowline- extended
- Control E
- M Sport Pro Pack
- Control G
- Technology Pack
- Auto transmission with gearshift paddles
- EU6 RDE II exhaust emissions standard
- Tyre Repair Kit Plus
- High-gloss Shadowline Roof Rails
- M Adaptive Suspension
- Aluminium Hexacube Pale M interior trim
- Charging cable Professional (Mode 3)
- Luxury Instrument Panel
- AC Fast Charge preparation
- Child seat i-Size attachment for front p
- eDrive Exterior Sound
- Sport seats
- Heated front seats

- Parking Assistant
- Personal eSIM
- High-gloss Shadowline Exterior Trim
- DAB Radio
- Anthracite Headlining
- English / on-board literature II
- COC additional contents
- Specific additional contents in M Sport
- M Sport interior parts • Comfort Access • Ext. mirrors • High-beam Assistant • Adaptive LED Headlights • Driving Assistant Plus Preparation • Alarm system • Active Guard • BMW TeleServices • BMW Emergency call • Active Pedestrian Safety • M Sport Package
- M Sport exterior parts

Frank Keane

Naas Rd, John F Kennedy Industrial Estate, Dublin 12, Dublin, D12 T320 Ireland

01 240 5666

Opening Hours

Monday	09:00 - 18:00
Tuesday	09:00 - 18:00
Wednesday	09:00 - 18:00
Thursday	09:00 - 18:00
Friday	09:00 - 18:00
Saturday	10:00 - 16:00
Sunday	Closed

Every effort has been made to ensure the accuracy of the information above, however, errors may occur. Do not rely entirely on this information but check about items which may affect your decision to purchase.